

# Westland Monitor Farm Project

Weekly Update 26 January 2017

## CO comment

It truly has been a sod of a season. Continued wet weather and ground conditions have hampered efforts to not only accumulate pasture surpluses, but have also made it difficult to harvest any surpluses that did exist, as well as delaying or preventing paddock based activities such as sowing of crops or new pasture or nitrogen and fertiliser applications. What all these factors have combined to do is put pressure on our ability to build up feed reserves for the autumn through to spring period. This will undoubtedly lead to examination of the management strategy through the autumn period to ensure that adequate feed reserves are on hand to navigate that period. Start pulling together the autumn and winter feed budget now so you have a good understanding of the options that will need to be considered to ensure that the poor season is limited to this one and isn't carried forward into next season. There are a range of good resources to help you work through the options that will need to be considered. Check out <https://www.dairynz.co.nz/feed/feed-management-tools/autumn-management-tool/> and <https://www.dairynz.co.nz/feed/seasonal-management/autumn-management/>

## Farm Summary

	Westport	Ikamatua	Greymouth	Kowhitirangi
Average cover (kg DM/ha)	1946	2194		1831
APC (19 January)	1932	2248		1825
Rotation length (days)	18	22		
Stocking rate	2.8	2.3	2.4	2.4
Percentage in milk	100	100	100	100
Milksolids kg/cow	1.76			
Milksolids kg/ha	4.8			
MS/cow (season to date)	251			
MS/ha (season to date)	716			
N (kg/ha) year to date	107	140		
Current N application rate kg N/ha	15-20	25		
	16 Jan	17 Jan		
DM%	14.6	14.3		
Pasture ME	12.2	>12.7		
Pasture NDF	54.8	42.9		
Pasture CP	20.1	31.5		
Target Intake (kg DM/cow/d)	18	20		
Supplement (kg/cow/day)	1.5	2.0		
Soil temperature (°C)	14	16		15.8
Growth Rate (kg DM/day)	35	48		24
Rainfall	111	168		
Conditions for farmwalk				
Comments				

NB: pasture quality data are for 1 sample collected from each farm

### Weekly Pasture Growth Rates

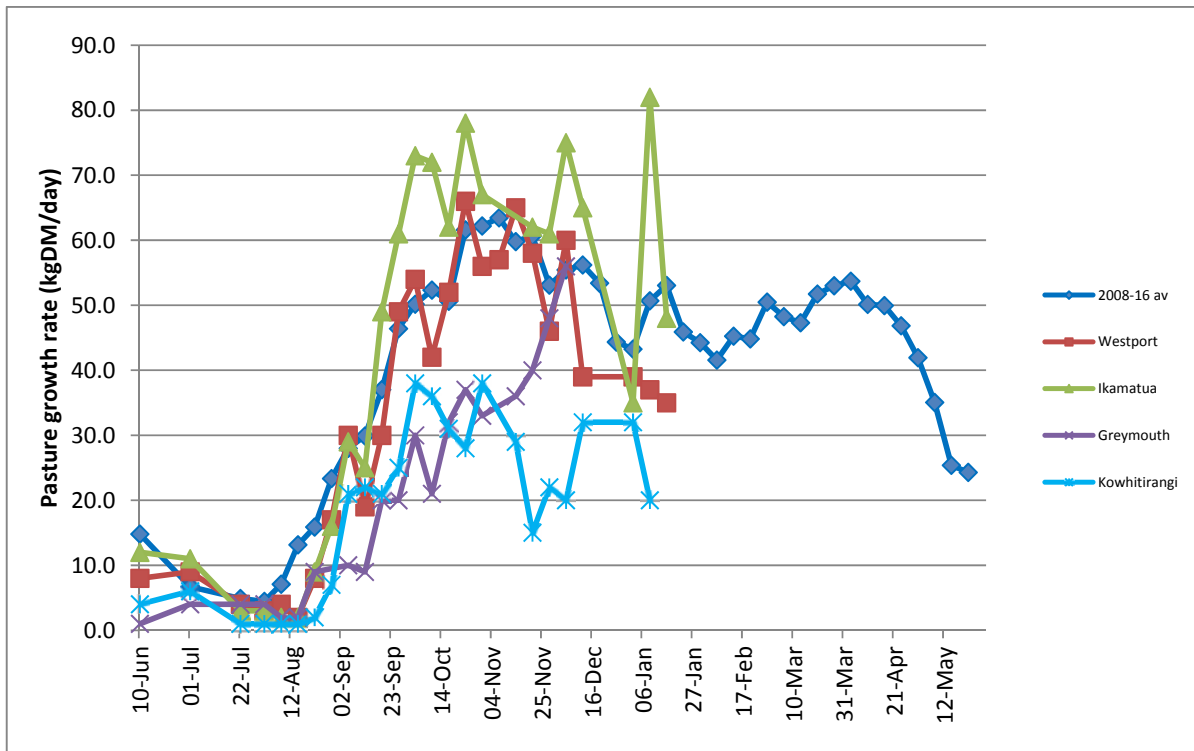

### Weekly Soil Temperature

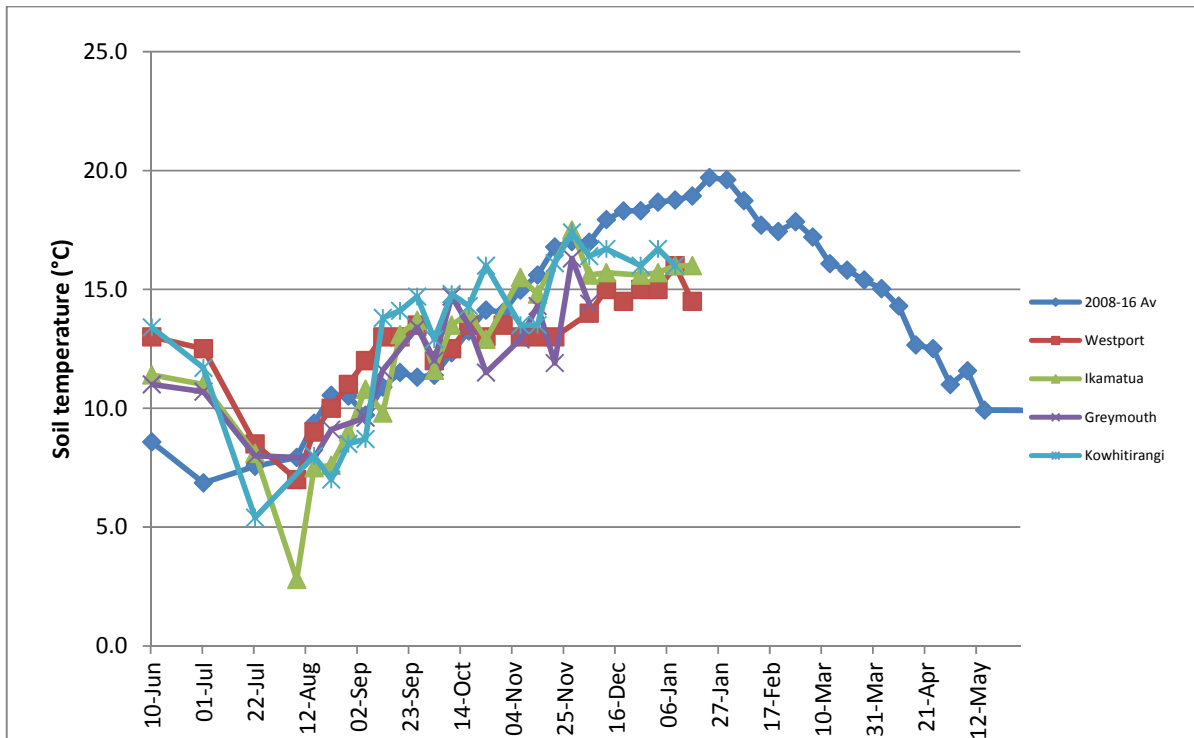

### Westport

Farm Name: ADRIAN & CHERYL GALLAGHER  
 Date Read: 23/01/2017  
 Average Cover: 1946 Kg DM/ha  
 Average Growth: 35 Kg DM/ha/Day

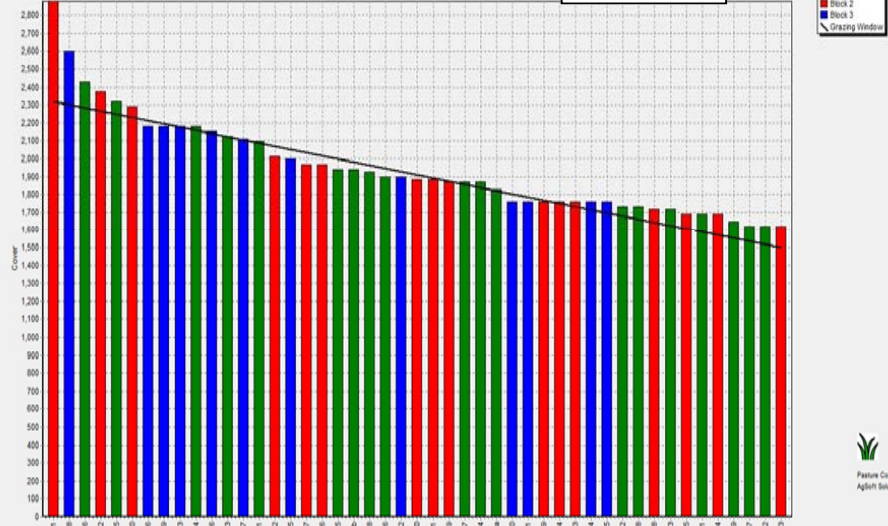

### Ikamatua

Farm Name: ANDREW & JOU MBIVU  
 Date Read: 24/01/2017  
 Average Cover: 2194 Kg DM/ha  
 Average Growth: 48 Kg DM/ha/Day

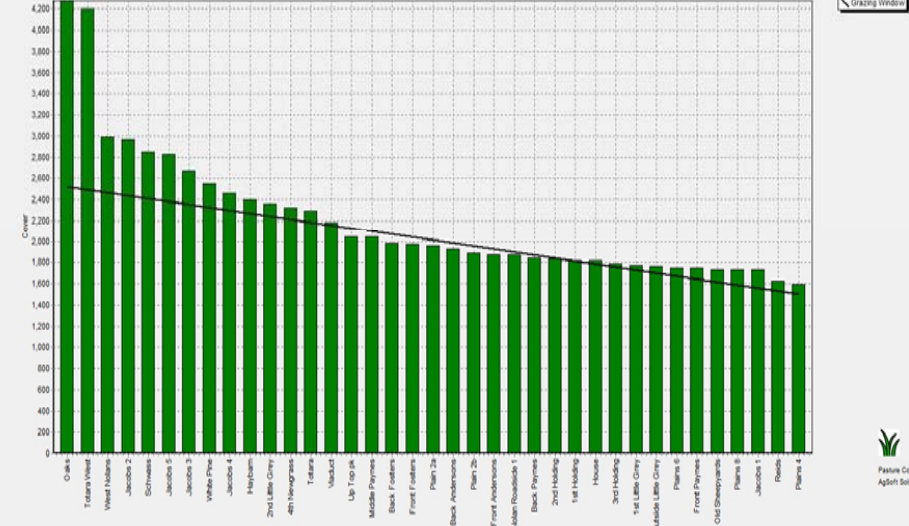

### Greymouth

### Kowhitirangi

Farm Name: TANE & RACHEL LITTLE  
 Date Read: 25/01/2017  
 Average Cover: 1831 Kg DM/ha  
 Average Growth: 24 Kg DM/ha/Day

