

Westland Monitor Farm Project

Weekly Update 28 January 2016

CO comment

One of the aids to better decision making is knowing which of your cows are pregnant and when they conceived, so that you can better plan your spring feed requirements. This information will help you calculate your 6 week in-calf rate, which will help you assess your herds reproductive performance, more confidently cull cows as empty, identify later calving cows and provide calving dates for any cows that you sell. Early rectal pregnancy testing is the most accurate way to identify cows that are more than 5 weeks pregnant. Now is a good time to pregnancy test all cows mated to AB that have not already been identified as pregnant, with a re-test in late February, together with any cows that you think may have been in-calf but lost their pregnancies. Starting to get rid of cows that are identified as empty and are low producers could help ease any feed pressure that builds through the late lactation period, as well as ensuring that the feed that is there is being used by the more efficient cows in the milking herd.

Farm Summary

	Westport	Ikamatua	Greymouth	Kowhitirangi
Average cover (kg DM/ha)	2093	2390	2392	2011
APC (14 January (last farmwalks))	2002	2212	2186	1930
Rotation length (days)	21	25	22	26
Stocking rate	2.8	2.6	2.5	2.3
Percentage in milk	100	100	100	100
Milksolids kg/cow	1.87	1.84	1.78	1.49
Milksolids kg/ha	5.1	4.6	4.4	3.5
MS/cow (season to date)	289.5	260.7	282.6	
MS/ha (season to date)	771	631	679	
N (kg/ha) year to date	128	211	220	
Current N application rate kg N/ha	15	30	25	
		7 Dec		7 Dec
DM%		14.4		12.3
Pasture ME		12.4		11.9
Pasture NDF		44.9		46.4
Pasture CP		29.0		27.4
Target Intake (kg DM/cow/d)	18	20	18	18
Supplement (kg/cow/day)	1	2	2	
Soil temperature (°C)	18.5	19.5	20.2	21.5
Growth Rate (kg DM/day)	-	-	-	-
Rainfall	30	40	29	263
Conditions for farmwalk	Fine warm	Warm...rain just held off		Warm muggy fine
Comments				

NB: pasture quality data are for 1 sample collected from each farm

Weekly Pasture Growth Rates

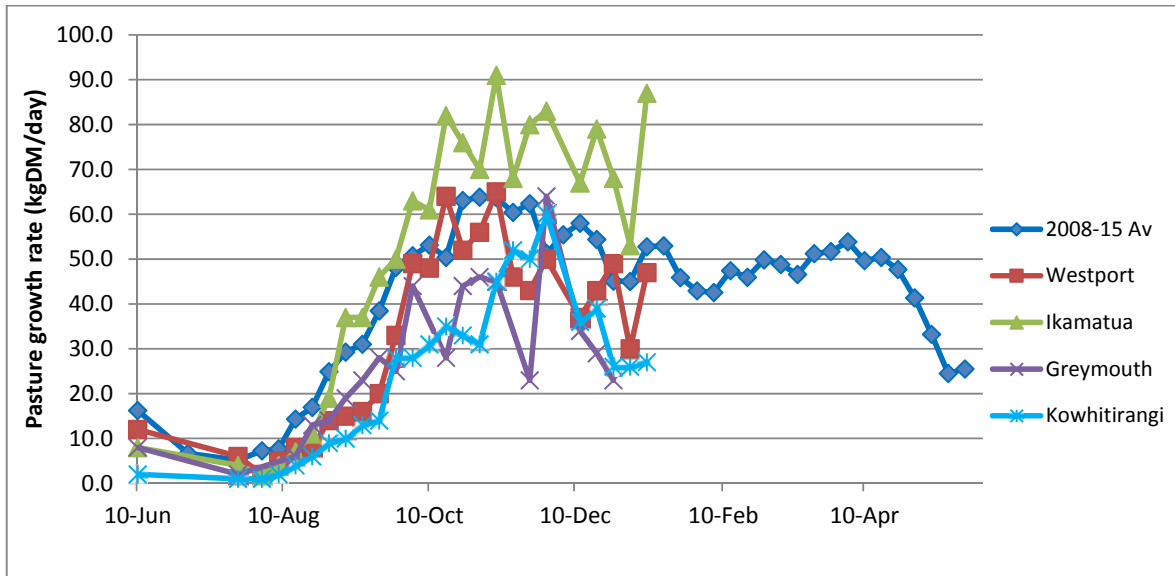

Weekly Soil Temperature

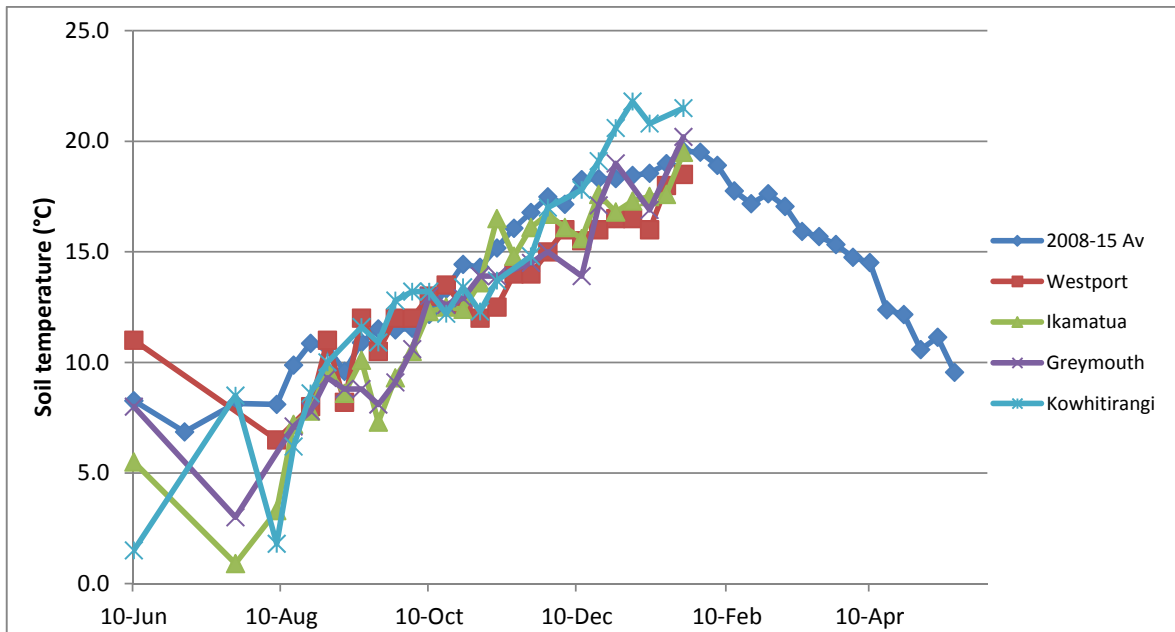

Westport

Farm Name: ADRIAN & CHERYL GALLAGHER
 Date Read: 12/2/2016
 Average Cover: 2093 Kg DM/Ha
 Average Growth: 0 Kg DM/Ha/Day

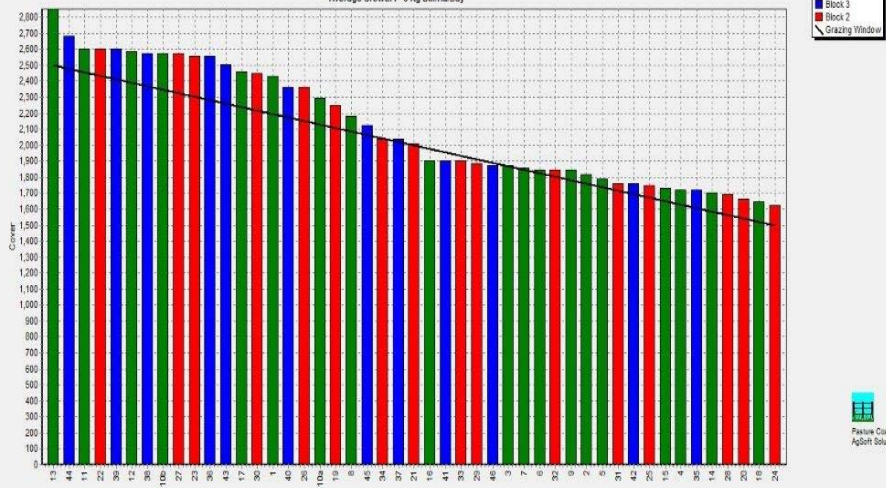

Ikamatua

Farm Name: ANDREW & NIKI MIRFIN
 Date Read: 1/2/2016
 Average Cover: 2380 Kg DM/Ha
 Average Growth: 0 Kg DM/Ha/Day

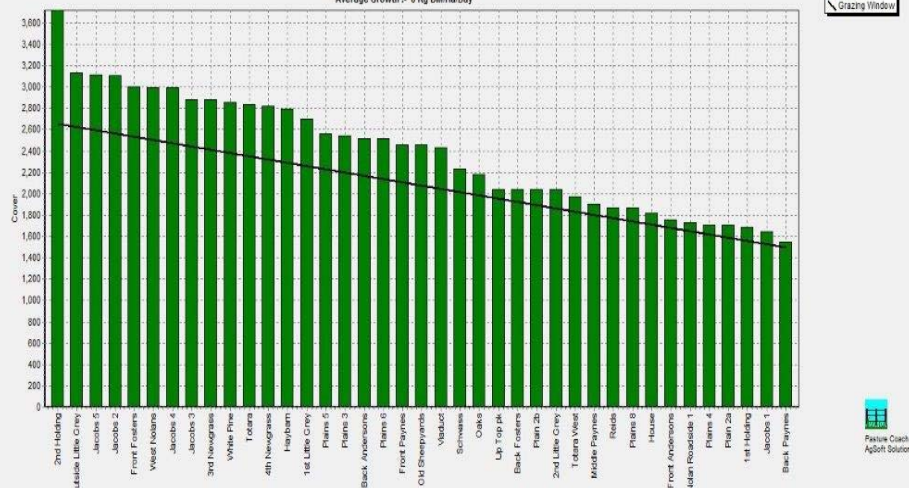

Greymouth

Farm Name: ANDREW ROBB
 Date Read: 1/28/2016
 Average Cover: 2392 Kg DM/Ha
 Average Growth: 0 Kg DM/Ha/Day

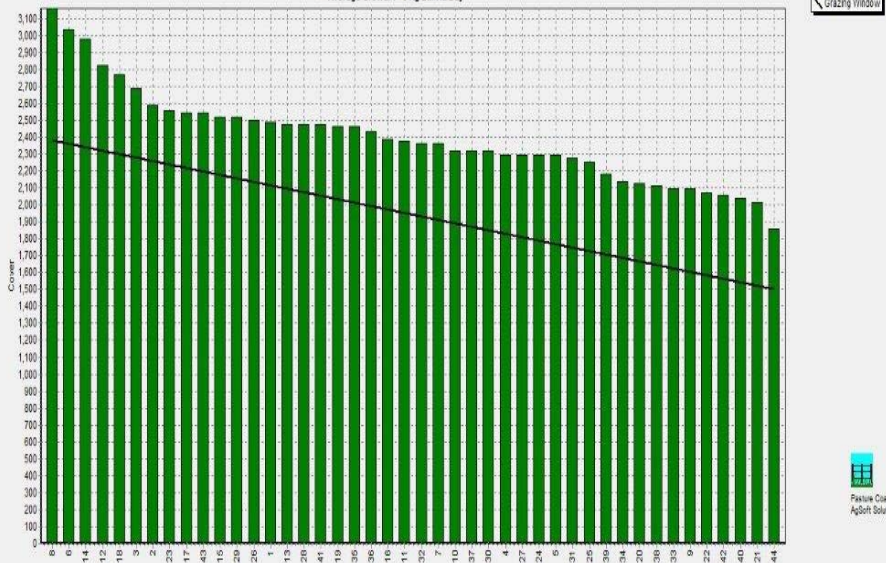

Kowhitirangi

Farm Name: TANE & RACHEL LITTLE
 Date Read: 1/27/2016
 Average Cover: 2011 Kg DM/Ha
 Average Growth: 0 Kg DM/Ha/Day



